

# Michigan Department of Natural Resources Designated Snowmobile Trails

Alcona County

Updated: 10/23/2020

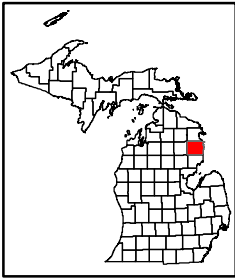

0 1 2 Miles

- P Parking Lot
- ▲ State Forest Campground
- Designated Snowmobile Trails
- Highway
- Paved Road
- Gravel or Dirt Road
- State Park Boundary
- State Forest Land
- Federal Land
- Lakes and Rivers
- City or Village
- - - County Boundary Outline

**LP966<sup>[1]</sup> Eastside M-65**

**LP966<sup>[2]</sup> Eastside of N. Stout Rd, South of Walker Rd**

**LP966<sup>[3]</sup> South Then SW on Federal Forrest Rd 4231**

**LP962<sup>[4]</sup> SE on Gravel Rd at Int. of Vandercook and Yockey Rds**

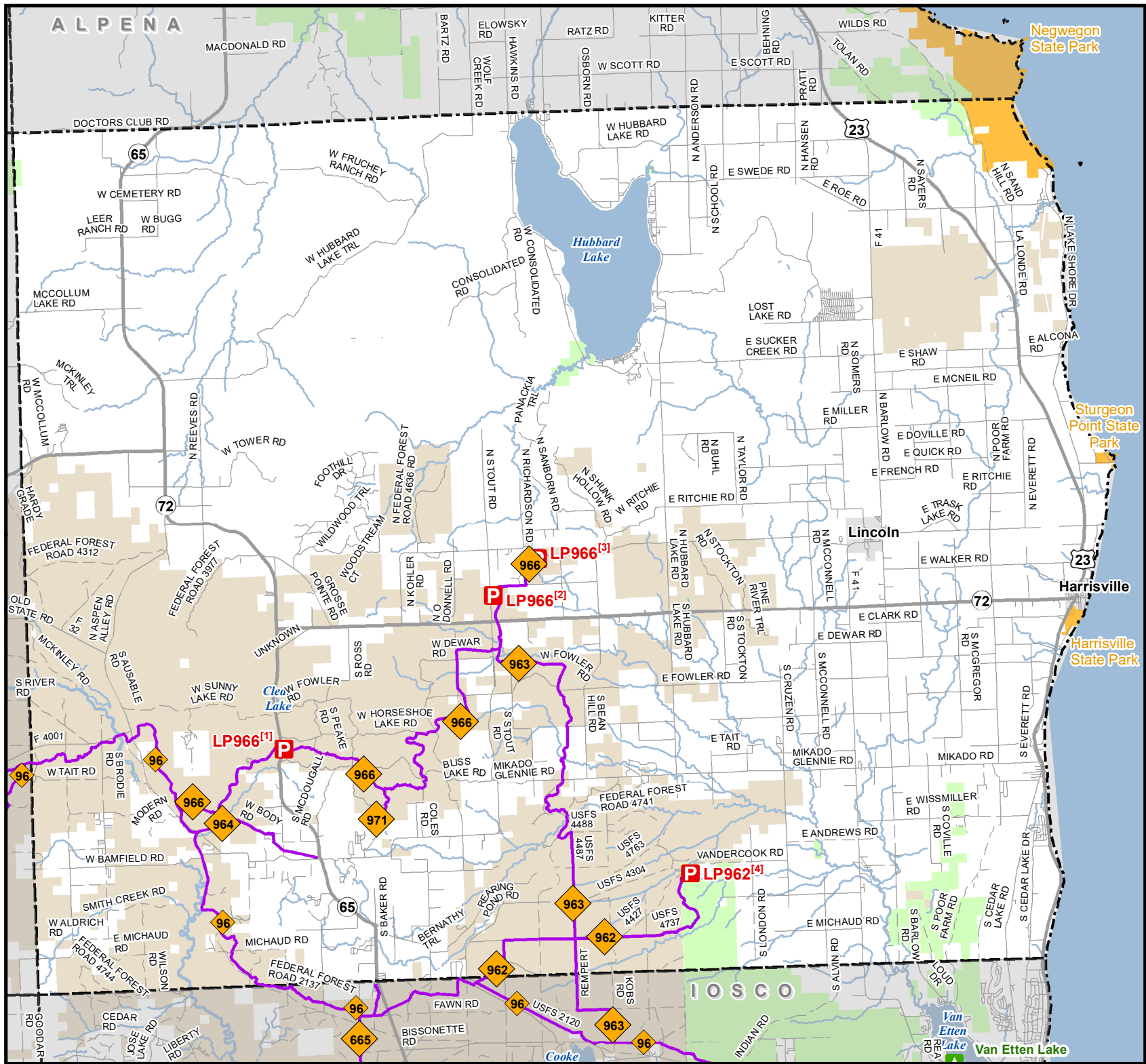

Michigan.gov/Snowmobiling